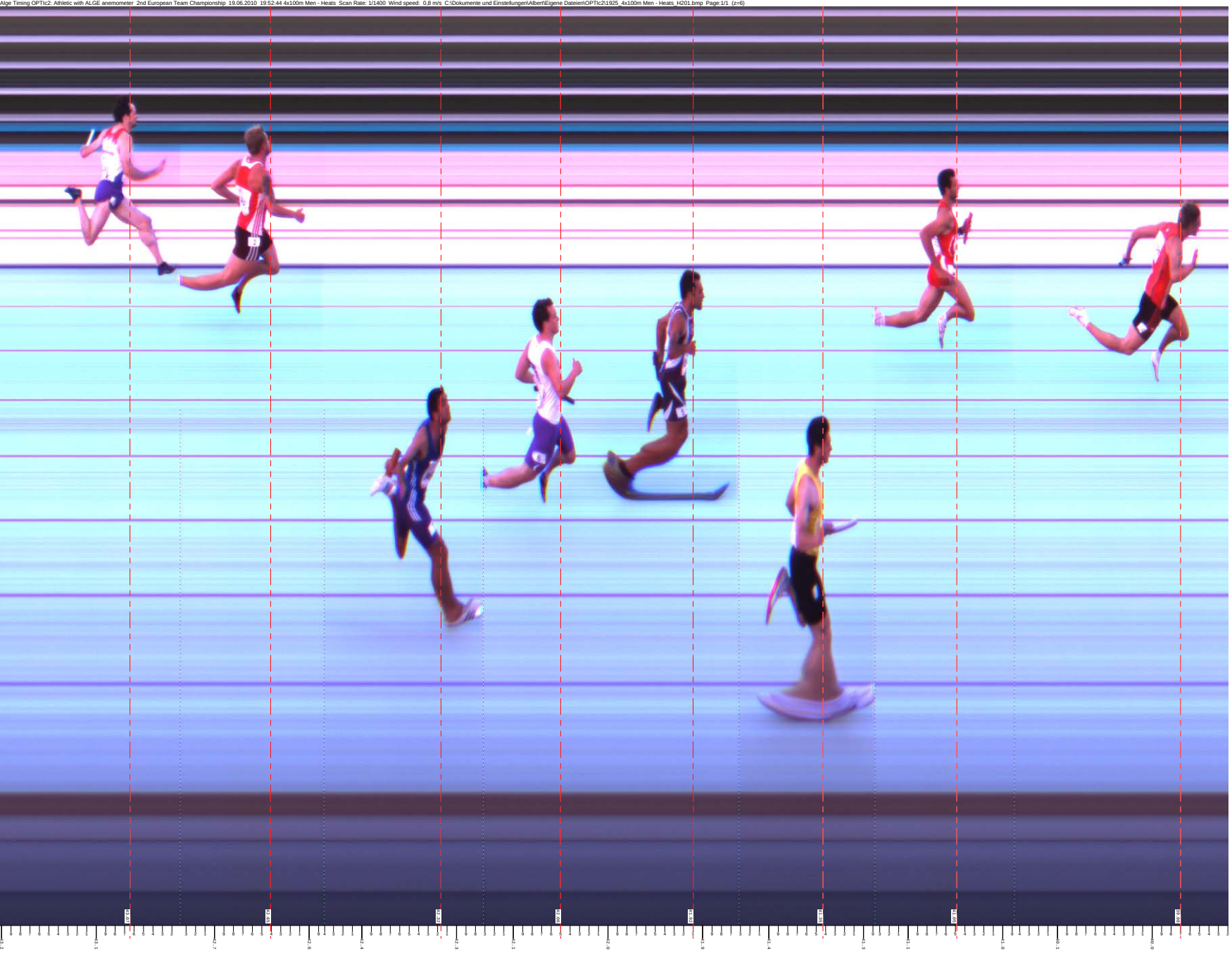Alge Timing OPTic2: Athletic with ALGE anemometer 2nd European Team Championship 19.06.2010 19:52:44 4x100m Men - Heats Scan Rate: 1/1400 Wind speed: 0,8 m/s C:\Dokumente und Einstellungen\Albert\Eigene Dateien\OPTic2\1925_4x100m Men - Heats_H201.bmp Page:1/1 (z=6)