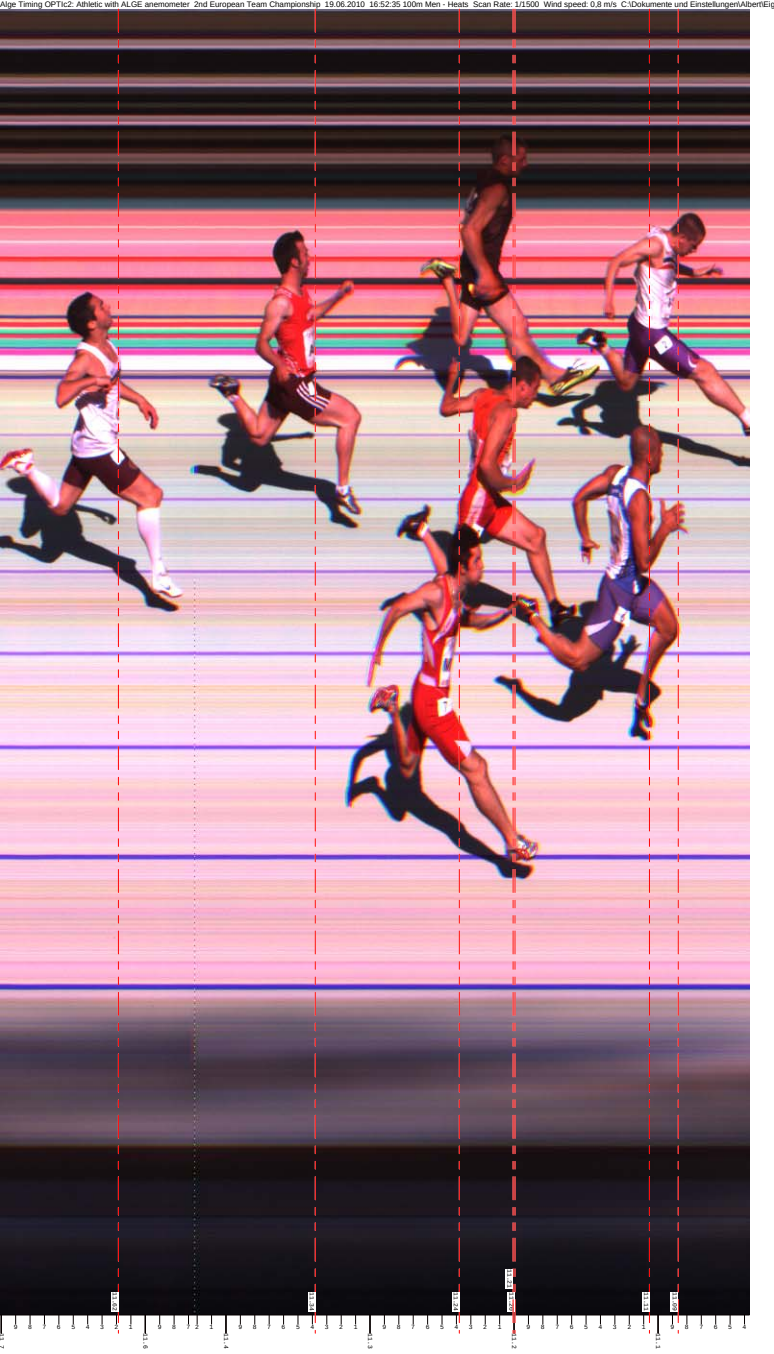Alge Timing OPTIc2: Athletic with ALGE anemometer 2nd European Team Championship 19.06.2010 16:52:35 100m Men - Heats Scan Rate: 1/1500 Wind speed: 0,8 m/s C:\Dokumente und Einstellungen\Albert\Eigene Dateien\OPTIc2\1640_100m Men - Heats_H101.bmp Page:1/1 (z=6)